

INITIAL RECEIPT

United States Department of the Interior
Bureau of Land Management
 DIV OF LANDS, MINRLS & ENERGY
 ONE N CENTRAL AVE
 PHOENIX, AZ 85004 -4427
 Phone: 602-417-9200

Receipt	
No:	4692967

Transaction #: 4816899
Date of Transaction: 02/20/2020
CUSTOMER:
AARON MINOR 205 AVENIDA DEL MAR UNIT 1173 SAN CLEMENTE, CA 92674-6252 US

LINE #	QTY	DESCRIPTION	REMARKS	UNIT PRICE	TOTAL
1	1.00	LOCATABLE MINERALS / MINING CLAIMS-NEW, UNADJUD, ONE OR MORE AUTH NOS / NEW MINING CLAIM PROCESSING FEE CASES: AMC459282/\$20.00		- n/a -	20.00
2	1.00	LOCATABLE MINERALS / MINING CLAIMS-NEW, UNADJUD, ONE OR MORE AUTH NOS / NEW MINING CLAIMS LOCATION FEE CASES: AMC459282/\$40.00		- n/a -	40.00
3	1.00	LOCATABLE MINERALS / MINING CLAIMS-NEW, UNADJUD, ONE OR MORE AUTH NOS / NEW MINING CLAIMS MAINTENANCE FEE CASES: AMC459282/\$165.00		- n/a -	165.00
TOTAL:					\$225.00

PAYMENT INFORMATION			
1	AMOUNT:	225.00	POSTMARKED: N/A
	TYPE:	CHECK	RECEIVED: 02/20/2020
	CHECK NO:	25882392183	
	NAME:	MINOR, AARON 205 AVENIDA DEL MAR UNIT 1173 SAN CLEMENTE CA 92674-6252 US	

REMARKS

This receipt was generated by the automated BLM Collections and Billing System and is a paper representation of a portion of the official electronic record contained therein.

SCANNED 5/12/2020

ENTERED
 FEB 26 2020
 BY: RAM

CORRESPONDENCE

TRANSFERS

459282

RECORDING REQUESTED BY
[Insert Party Requesting]
AND WHEN RECORDED MAIL TO

Name: COREY BAUCH
Street Address: 707 BUCKMAN
City, State: AUGUSTA, WI
Zip: 54722
Order No. _____

SPACE ABOVE THIS LINE FOR RECORDER'S USE

QUITCLAIM DEED

FOR A VALUABLE CONSIDERATION, receipt of which is hereby acknowledged,
Aaron Minor
do(es) hereby REMISE, RELEASE AND FOREVER QUITCLAIM to
COREY BAUCH
the following real property in the city of
county of PIMA, state of ARIZONA

AMC #459282
Name/Claim: CATALINA
Township: 11S
Range: 10E
Section: 18 NW 4
Type: LODE

RECEIVED
DEPT. OF STATE OFFICE
2020 APR 10 A 7:43
PHOENIX, ARIZONA

Dated: 04/07/2020

STATE OF CALIFORNIA
COUNTY OF Orange



Aaron Minor

On 04/07/2020 before me, Maxfield Samuel Conklin, notary
in and for
said County and State, personally appeared Aaron Minor

who proved to me on the basis of satisfactory evidence) to be the
person whose name is subscribed to the within instrument and
acknowledged to me that he executed the same in his authorized
capacity and that by his signature on the instrument the person, or the
entity upon behalf of which the person, acted, executed the instrument.
I Certify under penalty of perjury under the laws of the State of
California that the foregoing paragraph is true and correct

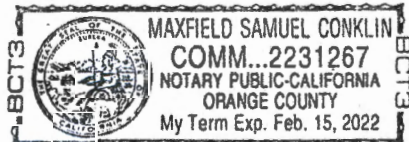

WITNESS my hand and official seal

Signature _____

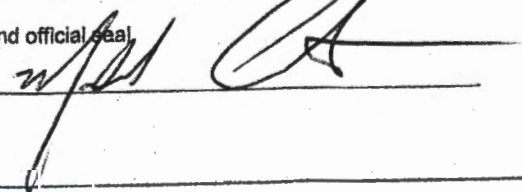

(This area for official notarial seal)

4924303

ENTERED
APR 13 2020
BY: PAM

ARON MENOR
205 AVE. DEL MAR #1173
SAN CLEMENTE, CA
92674

RECEIVED
BLM AZ STATE OFFICE
2020 APR 10 A 7:45
PHOENIX, ARIZONA

BLM
1 NORTH CENTRAL AVE #700
PHOENIX, AZ
85004



PRIORITY®
★ MAIL ★

FLAT RATE ENVELOPE
ONE RATE ★ ANY WEIGHT*

APPLY PRIORITY MAIL POSTAGE HERE



1006



85004

U.S. POSTAGE PAID
PM 2-Day
DANA POINT, CA
92629
APR 07 20
AMOUNT

\$7.20

R2305M145738-08

RECEIVED
BCH AT STATE OFFICE

2020 APR 10 A 7 45

PHOENIX, ARIZONA

* For International shipments, the maximum weight is 4 lbs.

EP14H July 2013 Other Dimensions

EXPECTED DELIVERY DAY: 04/09/20
TRACKING® NUMBER



05 5148 8568 0098 431

PRIORITY[®]
★ MAIL ★

FLAT RATE ENVELOPE
ONE RATE ★ ANY WEIGHT*

PRESS FIRMLY TO SEAL



* Domestic only.

PRESS FIRMLY TO SEAL

PRIORITY[®]
★ MAIL ★

 DATE OF DELIVERY SPECIFIED*

 USPS TRACKING™ INCLUDED*

 INSURANCE INCLUDED*

 PICKUP AVAILABLE

* Domestic only

VISIT US AT USPS.COM[®]
ORDER FREE SUPPLIES ONLINE



EP14H July 2013
OD: 10 x 5



PS00001000064

This packaging is the property of the U.S. Postal Service[®] and is provided solely for use in sending Priority Mail[®] shipments. Misuse may be a violation of federal law. This packaging is not for resale.

United States Department of the Interior
Bureau of Land Management
 DIV OF LANDS, MINRLS & ENERGY
 ONE N CENTRAL AVE
 PHOENIX, AZ 85004 -4427
 Phone: 602-417-9200

Receipt	
No:	4724303

Transaction #: 4849644
Date of Transaction: 04/10/2020
CUSTOMER:
AARON MINOR 205 AVENIDA DEL MAR UNIT 1173 SAN CLEMENTE, CA 92674-6252 US

LINE #	QTY	DESCRIPTION	REMARKS	UNIT PRICE	TOTAL
1	1.00	LOCATABLE MINERALS / MINING CLAIMS- NOT NEW-UNADJUD, ONE AUTH NO. ONLY / MINING CLAIM MONEY RECEIVED CASES: AMC459282/\$15.00	TRF	- n/a -	15.00
TOTAL:					\$15.00

PAYMENT INFORMATION			
1	AMOUNT:	15.00	POSTMARKED: N/A
	TYPE:	CHECK	RECEIVED: 04/10/2020
	CHECK NO:	25882385938	
	NAME:	MINOR, AARON 205 AVENIDA DEL MAR UNIT 1173 SAN CLEMENTE CA 92674-6252 US	

REMARKS

This receipt was generated by the automated BLM Collections and Billing System and is a paper representation of a portion of the official electronic record contained therein.

This receipt was generated by the automated BLM Collections and Billing System and is a paper representation of a portion of the official electronic record contained therein.

459282

RECORDING REQUESTED BY
[Insert Party Requesting]
AND WHEN RECORDED MAIL TO

Name: COREY BAUCH
Street Address: 707 BUCKMAN
City, State: AUGUSTA, WI
Zip: 54722
Order No. _____

SPACE ABOVE THIS LINE FOR RECORDER'S USE

QUITCLAIM DEED

FOR A VALUABLE CONSIDERATION, receipt of which is hereby acknowledged,
Aaron Minor
do(es) hereby REMISE, RELEASE AND FOREVER QUITCLAIM to
COREY BAUCH
the following real property in the city of
county of PIMA, state of ARIZONA

AMC #459282
Name/Claim: CATALINA
Township: 11S
Range: 16E
Section: 18 NW 4
Type: LODGE

RECEIVED
REC. & Z. STATE OFFICE
2020 APR 10 A 7:43
PHOENIX, ARIZONA

Dated: 04/07/2020

STATE OF CALIFORNIA
COUNTY OF Orange



Aaron Minor

On 04/07/2020, before me, Maxfield Samuel Conklin, notary
in and for
said County and State, personally appeared Aaron Minor
who proved to me on the basis of satisfactory evidence) to be the
person whose name is subscribed to the within instrument and
acknowledged to me that he executed the same in his authorized
capacity and that by his signature on the instrument the person, or the
entity upon behalf of which the person, acted, executed the instrument.
I Certify under penalty of perjury under the laws of the State of
California that the foregoing paragraph is true and correct

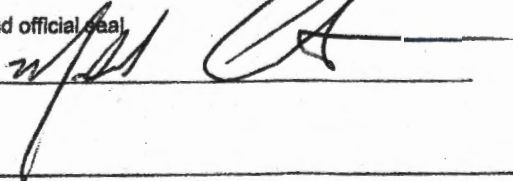

WITNESS my hand and official seal.
Signature: 

(This area for official notarial seal)

#4924303

SCANNED

ENTERED
APR 13 2020
BY: PAM

PRIORITY[®]
★ MAIL ★

FLAT RATE ENVELOPE
ONE RATE ★ ANY WEIGHT*

APPLY PRIORITY MAIL POSTAGE HERE



1006



85004

U.S. POSTAGE PAID
PM 2-Day
DANA POINT, CA
92629
APR 07 20
AMOUNT

\$7.20

R2305M145738-08

RECEIVED
DANA POINT STATE OFFICE

2020 APR 10 A 7:45

PHOENIX, ARIZONA

ESTIMATED DELIVERY DAY: 04/09/20
5 TRACKING® NUMBER



05 5148 8568 009R

EP14H July 2013 Outer Dimension

* For international shipments, the maximum weight is 4 lbs.

PRIORITY[®]
★ MAIL ★

FLAT RATE ENVELOPE
ONE RATE ★ ANY WEIGHT*

PRESS FIRMLY TO SEAL



* Domestic only.

PRESS FIRMLY TO SEAL

PRIORITY[®]
★ MAIL ★



DATE OF DELIVERY SPECIFIED*



USPS TRACKING[™] INCLUDED*



INSURANCE INCLUDED*



PICKUP AVAILABLE

* Domestic only

VISIT US AT USPS.COM[®]
ORDER FREE SUPPLIES ONLINE



EP14H July 2013
OD: 10 x 5



PS00001000064

This packaging is the property of the U.S. Postal Service[®] and is provided solely for use in sending Priority Mail[®] shipments. Misuse may be a violation of federal law. This packaging is not for resale.

Service: July 2013; All rights reserved.

AARON MENOR
205 AVE. DEL MAR #1173
SAN CLEMENTE, CA
92674

RECEIVED
BLM AT STATE OFFICE
2020 APR 10 A 7:45
PHOENIX, ARIZONA



BLM
1 NORTH CENTRAL AVE #700
PHOENIX, AZ
85004

United States Department of the Interior
Bureau of Land Management
 DIV OF LANDS, MINRLS & ENERGY
 ONE N CENTRAL AVE
 PHOENIX, AZ 85004 -4427
 Phone: 602-417-9200

Receipt	
No:	4724303

Transaction #: 4849644
Date of Transaction: 04/10/2020
CUSTOMER:
AARON MINOR 205 AVENIDA DEL MAR UNIT 1173 SAN CLEMENTE, CA 92674-6252 US

LINE #	QTY	DESCRIPTION	REMARKS	UNIT PRICE	TOTAL
1	1.00	LOCATABLE MINERALS / MINING CLAIMS- NOT NEW-UNADJUD, ONE AUTH NO. ONLY / MINING CLAIM MONEY RECEIVED CASES: AMC459282/\$15.00	TRF	- n/a -	15.00
TOTAL:					\$15.00

PAYMENT INFORMATION			
1	AMOUNT:	15.00	POSTMARKED: N/A
	TYPE:	CHECK	RECEIVED: 04/10/2020
	CHECK NO:	25882385938	
	NAME:	MINOR, AARON 205 AVENIDA DEL MAR UNIT 1173 SAN CLEMENTE CA 92674-6252 US	

REMARKS

This receipt was generated by the automated BLM Collections and Billing System and is a paper representation of a portion of the official electronic record contained therein.

This receipt was generated by the automated BLM Collections and Billing System and is a paper representation of a portion of the official electronic record contained therein.

MAINTENANCE FEES

WAIVERS

POL/NOI

MISCELLANEOUS

LOCATION NOTICES
AMENDMENTS
STATUS SHEET
GEO REPORT/MTP

MINING CLAIM STATUS REPORT

Data Entered: 2/26/2020

MTP Checked By: 2/26/2020
GEO Checked By: 2/26/2020

LEAD SERIAL NUMBER: AMC 459282 thru AMC _____

NUMBER OF CLAIMS & TYPE:

1 LODE
____ PLACER
____ ASSOCIATION PLACER
____ MILL SITE
____ TUNNEL SITE

CHARGES:

Processing Fee @ \$20 = \$ 20
Location Fee @ \$40 = \$ 40
Maintenance Fee @ \$165 = \$ 165
Add'l Maint Fee for Assoc Placer = \$ _____
SUBTOTAL \$ _____
Other Fees \$ _____
Other Fees \$ _____
TOTAL \$ 225

TOTAL ACREAGE: _____ *Per Claim*
(Placer Only)

NUMBER OF LOCATORS: _____

DOCUMENTS RECEIVED VIA: Over-the-Counter [] Mail **TIMELY FILED:** Yes No []

LEGAL DESCRIPTION: T 11S R 16E SEC 18
T _____ R _____ SEC _____
T _____ R _____ SEC _____
T _____ R _____ SEC _____
T _____ R _____ SEC _____

BLM [] FOREST SERVICE [] _____ SUBJ TO PL 359: Yes [] No []
WILDERNESS AREA [] _____

SPLIT ESTATE: N/A [] SX [] PX [] OTHER [] _____
SRHA [] Was proper Notice filed if located on SHRA Land? Yes [] No []

RECONVEYED MINERALS ON BLM LAND REQUIRE OPENING ORDER FROM 1944 TO 1993:
Open to Entry On _____ N/A []

COMMENTS/STATUS: VOID [] PARTIALLY VOID [] PVT MINERALS [] WITHDRAWN LANDS []
OTHER [] _____

[] Claimant acknowledges that portions of the following claim(s) site(s) may be void or voidable.

Printed Name of Claimant _____ Signature of Claimant _____

*****FINAL ADJUDICATION*****
DATE _____ INITIALS _____

AM0459282

LOCATION NOTICE FOR LODE MINING CLAIM

Amendment BLM Serial # _____

NOTICE IS HEREBY GIVEN that the CATALINA
_____ lode mining claim has been located
by AARON MENOR whose current mailing
address is 205 AVE. DEL MAR
1173 SAN CLEMENTE, CA 92674

RECEIVED
BLM AZ STATE OFFICE
2020 FEB 19 P 2:36
PHOENIX, ARIZONA
BLM
Date
Stamp

The general course of this claim is NW 1/4 SW and it is situated in _____

County, Arizona. This claim is 1500 feet in length and 600 feet in width.

20 Total Claim Acreage. This claim runs from the location monument on which this location notice
is posted on the centerline of the claim approximately 750 feet in a NE direction to the NORTHERLY
end line and 750 feet in a SW direction to the SOUTHERLY end line. This claim is marked by six
monuments, one at each corner and one at the center of each end line of the claim.

The location monument on which this notice is posted is situated within Section 18, Township 11
S, Range 16 E, Gila Salt River Base and Meridian, Arizona and this claim encompasses portions
of the following quarter section(s), section(s), Township(s) and Range(s) 18 NW 1/4 T11S
R16E

Gila Salt River Base and Meridian, Arizona.

The locality of this claim with reference to some natural object or permanent monument and additional information
(if any) concerning its locality are as follows: APPROX 5,100 FT. SE TO
HARTMAN SPRINGS

_____ The above information is shown on the attached map.

DATED AND POSTED on the ground this 10 day of FEB, 20 20

LOCATOR(s) AGENT
Print Name(s) AARON MENOR
Signature(s) [Signature]

Form MCF100
Revised Oct 2018

ANHC459282

MINING CLAIM MAP

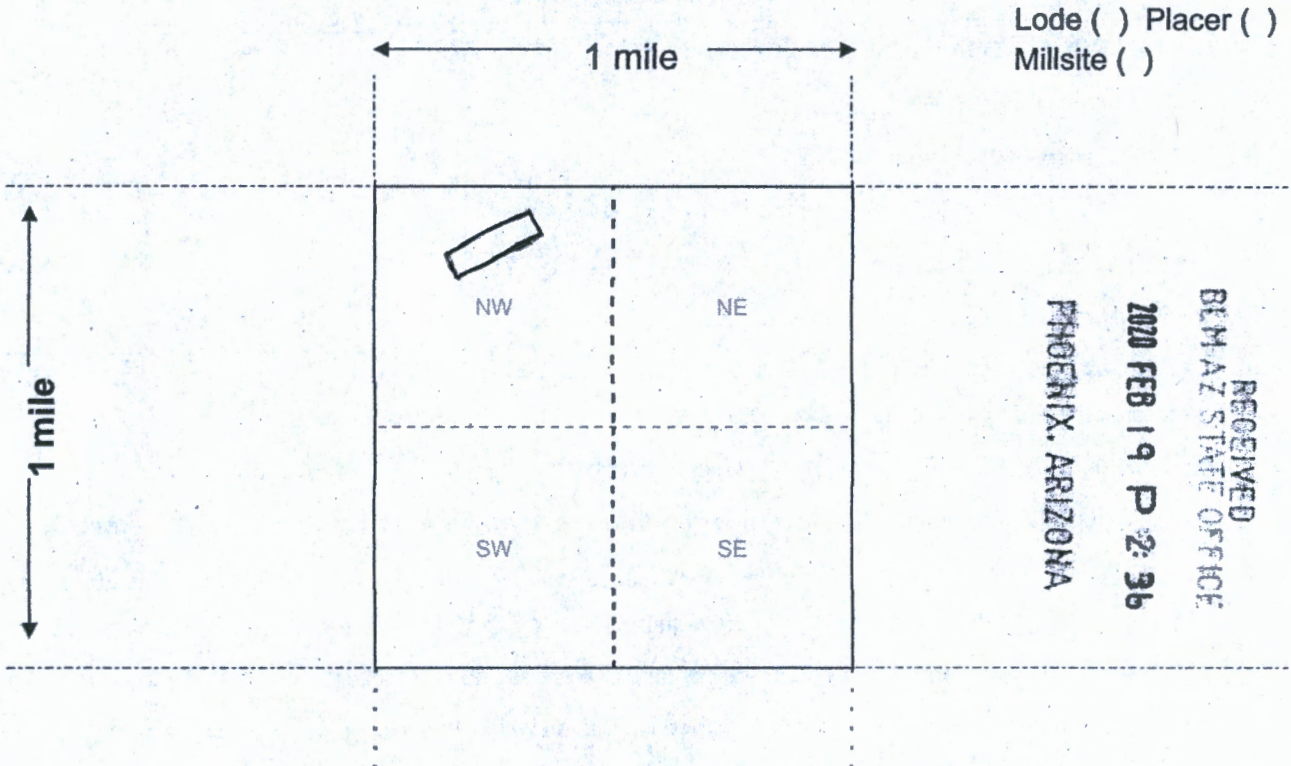

Lode () Placer ()
Millsite ()

RECEIVED
 BLM-AZ STATE OFFICE
 2020 FEB 19 P 2:36
 PHOENIX, ARIZONA

Scale: 1" = 2000 feet



1. The above map depicts the CATALINA mining claim, which is located in Section (s) 18, Township 11 S, Range 16 E, Gila and Salt River Base and Meridian, _____ County, Arizona. Total claim acreage is 20
2. The type of corner and location monuments used are as follows: STONE 3'
3. The bearings and distances in degrees and feet between claim corners and to a public land survey monument are as depicted on the map.
4. If the claim is a placer or millsite claim with exterior limits conforming to legal subdivisions of the public survey, provide a legal description of the claim _____

AMC459282

Form MCF100a
Revised July 2014

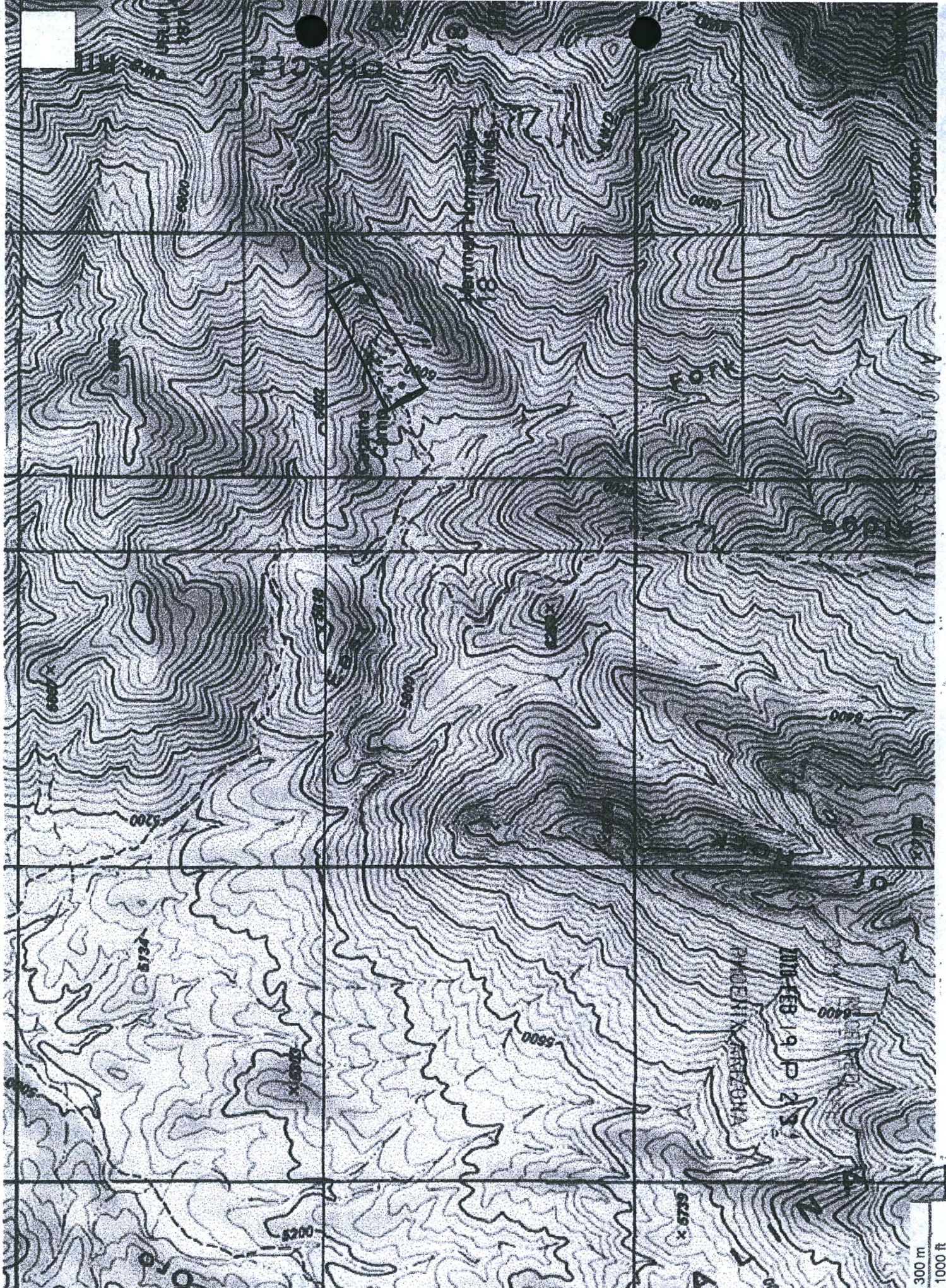

Hermosa Comas
18
W. 18

Fork

PHOENIX XANTHONIA
DIN FEB 19 12 23

300 m
1000 ft

F. ANN RODRIGUEZ, RECORDER
RECEIPT OF RECORDING

F. ANN RODRIGUEZ, RECORDER
Recorded By: ACA
DEPUTY RECORDER
4948

W
AARON MINOR
205 AVE DEL MAR 1173
SAN CLEMENTE CA 92674



SEQUENCE: 20200450576
NO. PAGES: 3
02/14/2020
14:26:10

F MINOR AARON+
T CATALINA

RECORDING FEES \$30.00
Total: \$30.00

LOCATION MINING CLAIM

CASH \$30.00
Amount Due:
Amount Over:

Pima County Recorder, P.O. Box 3145, Tucson, AZ 85702-3145, (520) 724-4350

PHOENIX, ARIZONA

2020 FEB 19 P 2:37

RECEIVED
BLM AZ STATE OFFICE

Date and Time Run:
2/26/2020 12:29:16 PM

DEPARTMENT OF THE INTERIOR
BUREAU OF LAND MANAGEMENT
Case Recordation

Geographic Report with Land

Disposition is equal to **AUTHORIZED , CANCELLED , EXPIRED , PENDING , REJECTED , RELINQUISHED ,
WITHDRAWN**
and Meridian Township Range Section is equal to **14 0110S 0160E 018**
and Admin State is equal to **AZ**

NO WARRANTY IS MADE BY BLM
FOR USE OF THE DATA FOR
PURPOSES NOT INTENDED BY BLM

DEPARTMENT OF THE INTERIOR
BUREAU OF LAND MANAGEMENT
Case Recordation
Geographic Report with Land

Admin State: AZ
Geo State: AZ

Serial Number	Total Case Acres:	Case Type	Case Disp	Mer	Twp	Range	Sec	Subtype	Sur Nr	Suf	Subdivision	Act Pend
AZA 035149	1.000	835002	AUTHORIZED	14	0110S	0180E	018	FF			MBB	

PRESS FIRMLY TO SEAL

PRESS FIRMLY TO SEAL



PRIORITY MAIL EXPRESS

This envelope is made from post-consumer waste. Please recycle - again.

RECEIVED

BLM AZ STATE OFFICE

2020 FEB 19 P 2:36

PHOENIX, ARIZONA

To schedule free Package Pickup, scan the QR code.



USPS.COM/PICKUP



PS10001000006

EP13
OD: 12/1/2 x 9 1/2

WRITE FIRMLY WITH BALL POINT PEN ON HARD SURFACE TO MAKE ALL COPIES LEGIBLE.

CUSTOMER USE ONLY

FROM: (PLEASE PRINT) PHONE ()

FRANK MUSE
205 AVE DEL MAR
FPO SAN CLEMENTE CA
90724

PAYMENT BY ACCOUNT: (if applicable)

DELIVERY OPTIONS: (Customer Use Only)

SIGNATURE REQUIRED Note: The mailer must check the "Signature Required" box if the mailer: 1) Requires the addressee's signature; OR 2) Purchases additional insurance; OR 3) Purchases COD service; OR 4) Purchases Return Receipt service. If this box is not checked, the Postal Service will leave the item in the addressee's mail receptacle or other secure location without attempting to obtain the addressee's signature on delivery.

Delivery Options:

No Saturday Delivery (delivered next business day)

Sunday/Holiday Delivery Required (additional fee, where available*)

10:30 AM Delivery Required (additional fee, where available*)

*Refer to USPS.com or local Post Office™ for availability.

TO: (PLEASE PRINT) PHONE ()

BLM
111 CENTRAL AVE #100
PHOENIX AZ
85004

ZIP + 4® (U.S. ADDRESSES ONLY)

85004



U.S. POSTAGE PAID
PME 1-DAY
SAN CLEMENTE, CA
90724
FEB 18, 20
AMOUNT
\$26.35
R2303S100455-19



EL091772934US
(EL091772934US)



PRIORITY MAIL EXPRESS™

ORIGIN (POSTAL SERVICE USE ONLY)

1-Day 2-Day Military DPO

PO ZIP Code 90724	Scheduled Delivery Date (MMDDYY) 2/19/20	Postage \$ 26.35	COO Fee \$
Date Accepted (MMDDYY) 2/19/20	Scheduled Delivery Time <input type="checkbox"/> 10:30 AM <input type="checkbox"/> 3:00 PM <input type="checkbox"/> 12 NOON	Insurance Fee \$	Return Receipt Fee \$
Time Accepted 10:24	10:30 AM Delivery Fee \$	Use Animal Transportation Fee \$	
Weight 2.22 lbs.	Sunday/Holiday Premium Fee \$	Acceptance Employee Initials [Signature]	Total Postage & Fees \$ 26.35

DELIVERY (POSTAL SERVICE USE ONLY)

Delivery Attempt (MMDDYY) Time 2/19/20 10:24	Employee Signature [Signature]
Delivery Attempt (MMDDYY) Time 2/19/20 10:24	Employee Signature [Signature]

LABEL 11-8, SEPTEMBER 2015 PSN 7690-05-000-9006 3-ADDRESSEE COPY

* Money Back Guarantee to U.S., select APO/FPO/DPO, and select International destinations. See DMM and IMM at ps.usps.com for complete details.

This packaging is the property of the U.S. Postal Service® and is provided solely for use in sending Priority Mail Express™ shipments. Misuse may be a violation of federal law. This packaging is not for resale. EPIF © U.S. Postal Service, October 2019. All rights reserved.